CHILLAXIN'

Mellow Groove for Trumpets

Percussion 2

Ride Cymbal, Snare Drum, Bass Drum

Matt Conaway
(ASCAP)

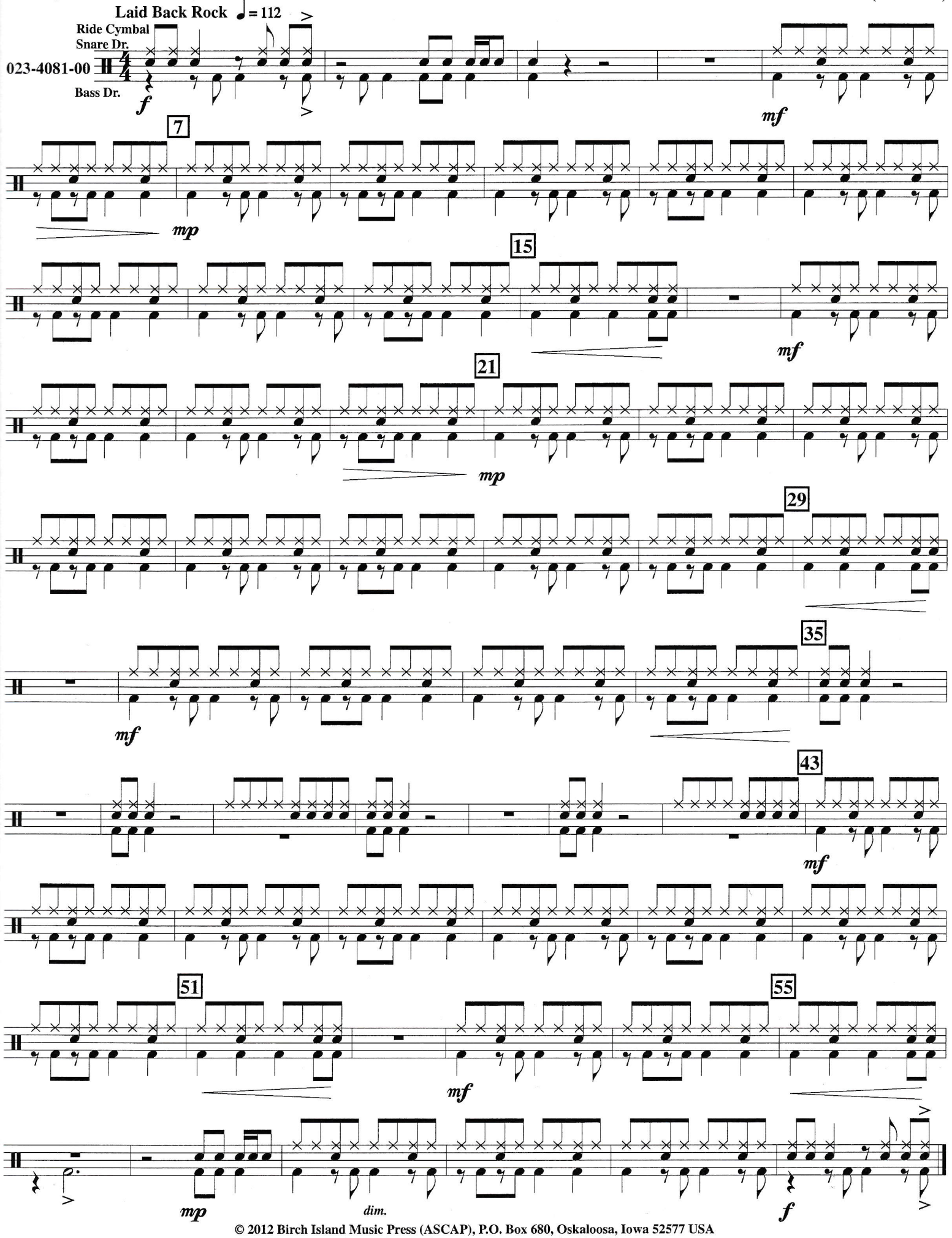

© 2012 Birch Island Music Press (ASCAP), P.O. Box 680, Oskaloosa, Iowa 52577 USA
International Copyright Secured. All rights reserved. Printed in U.S.A.
WARNING! This composition is protected by copyright law. To copy or reproduce it by any means is an infringement of the copyright law.