HAVANA

PERCUSSION 3
Bongos, Sus. Cym.

Words and Music by CAMILA CABELLO, LOUIS BELL, PHARRELL WILLIAMS, ADAM FEENEY, ALI TAMPOSI, BRIAN LEE, ANDREW WOTMAN, BRITTANY HAZZARD, JEFFREY LAMAR WILLIAMS and KAAN GUNESBERK
Arranged by JOHNNIE VINSON

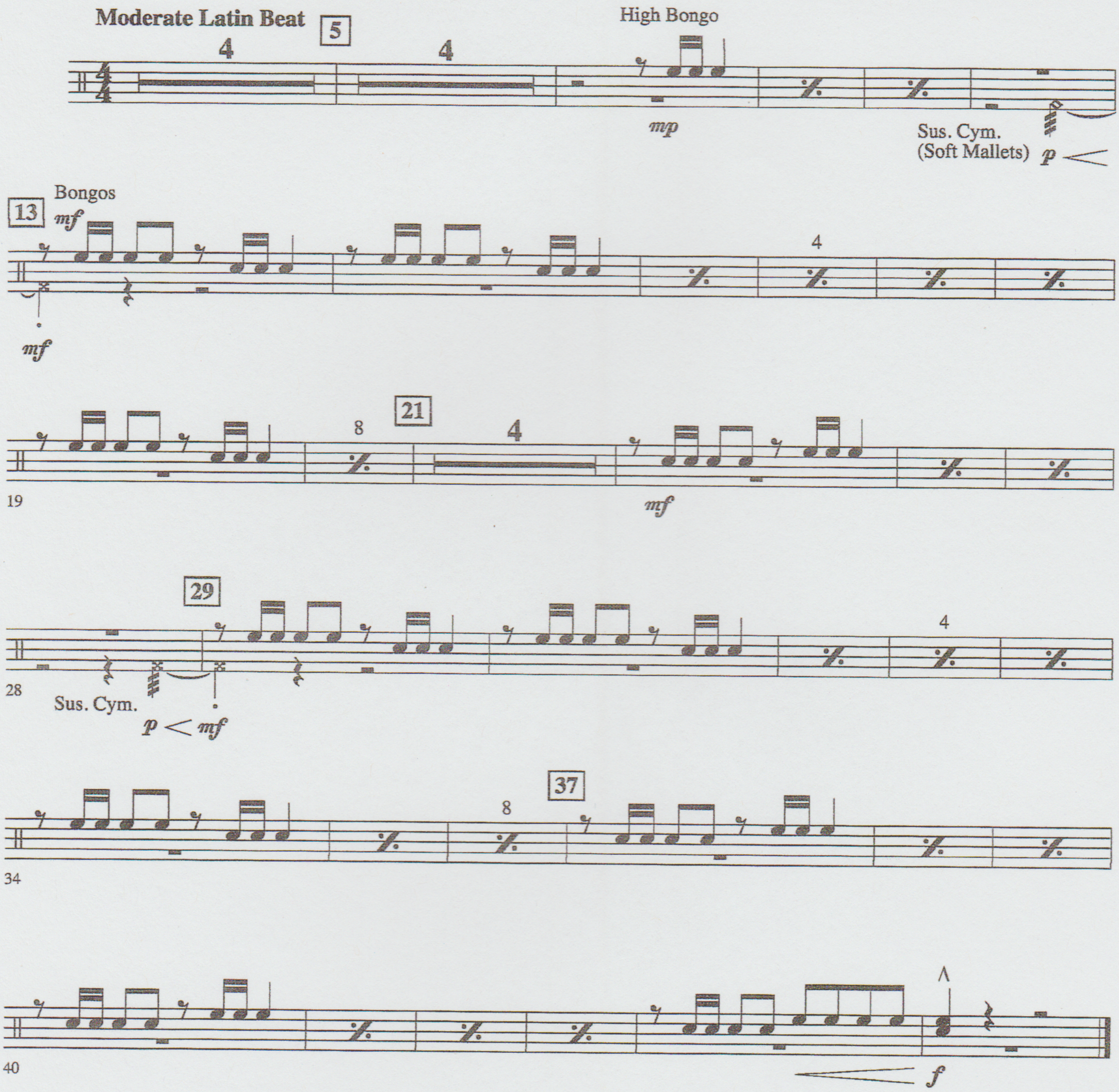

Copyright © 2017 Maidmetal Limited, Milamoon Songs, Sony/ATV Music Publishing (UK), EMI April Music Inc., EMI Pop Music Publishing, More Water From Nazareth, EMI Blackwood Music Inc., EMI Music Publishing Ltd., Nyankingmusic, Sam Fam Beats, Reservoir 416, Songs Of YSL Music Publishing, Songs From The Dong, Andrew Watt Music, People Over Planes, These Are Songs Of Pulse, 300 Rainwater Music, Atlantic Songs and Warner-Tamerlane Publishing Corp.
This arrangement Copyright © 2018 Maidmetal Limited, Milamoon Songs, Sony/ATV Music Publishing (UK), EMI April Music Inc., EMI Pop Music Publishing, More Water From Nazareth, EMI Blackwood Music Inc., EMI Music Publishing Ltd., Nyankingmusic, Sam Fam Beats, Reservoir 416, Songs Of YSL Music Publishing, Songs From The Dong, Andrew Watt Music, People Over Planes, These Are Songs Of Pulse, 300 Rainwater Music, Atlantic Songs and Warner-Tamerlane Publishing Corp.
All Rights on behalf of Maidmetal Limited, Milamoon Songs, Sony/ATV Music Publishing (UK), EMI April Music Inc., EMI Pop Music Publishing, More Water From Nazareth, EMI Blackwood Music Inc., EMI Music Publishing Ltd., Nyankingmusic and Sam Fam Beats Administered by Sony/ATV Music Publishing LLC, 424 Church Street, Suite 1200, Nashville, TN 37219
All Rights on behalf of Reservoir 416 and Songs Of YSL Music Publishing Administered Worldwide by Reservoir Media Management, Inc.
All Rights on behalf of Songs From The Dong, 300 Rainwater Music and Atlantic Songs Administered by Warner-Tamerlane Publishing Corp.
All Rights on behalf of Andrew Watt Music Administered Worldwide by Songs Of Kobalt Music Publishing
All Rights on behalf of People Over Planes Administered by These Are Songs Of Pulse
International Copyright Secured All Rights Reserved

04005605
Havana

Audio Demo
YouTube.com
Search: HL04005605