BARITONE T.C.

PUTTIN' ON THE RITZ

By IRVING BERLIN
Arranged by Jerry Nowak

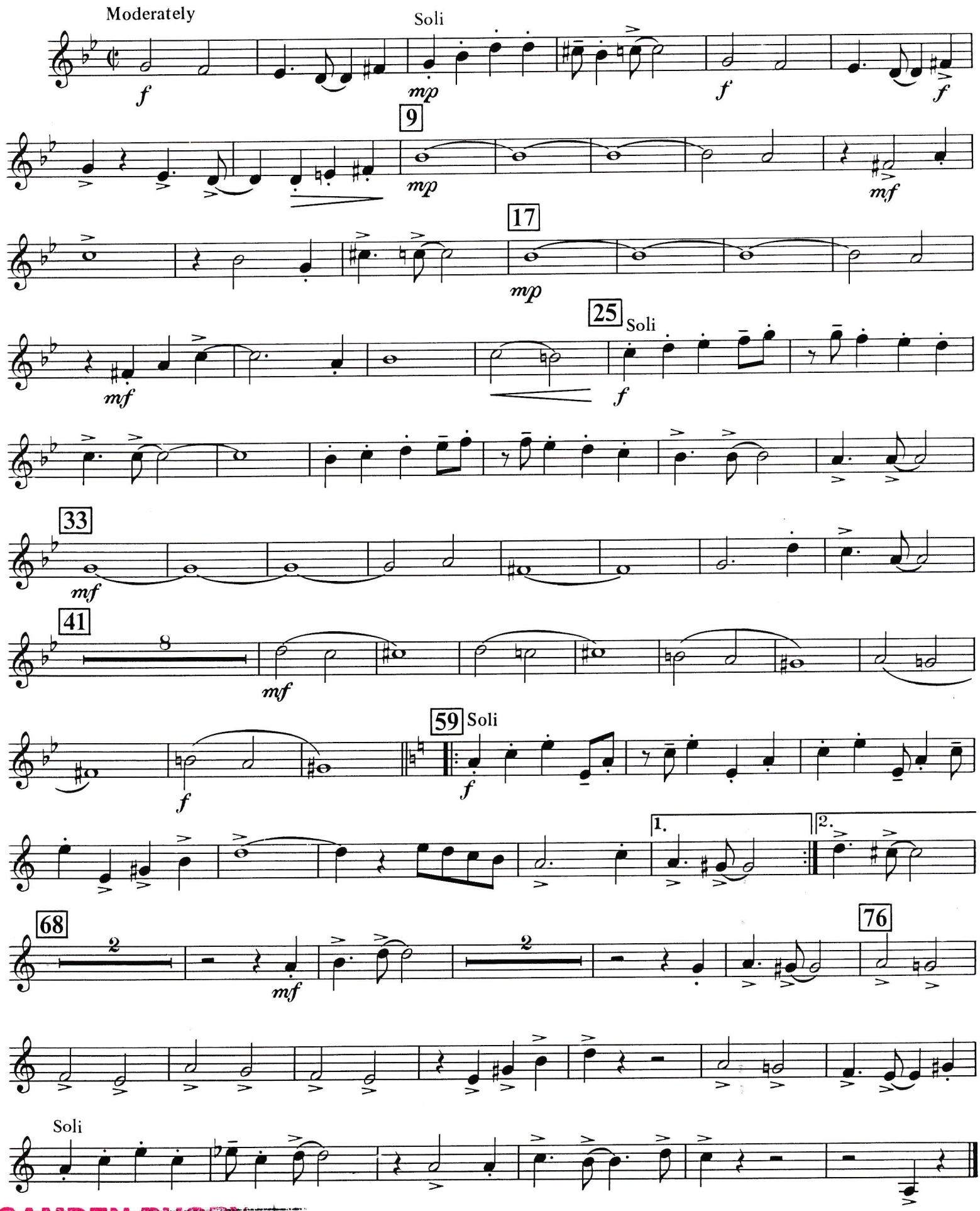

CAMDEN RUGBY
BIG BAND
No: 7
10 5 95

© Copyright 1928, 1929 by Irving Berlin, 29 West 46th Street, New York, NY 10036
© Copyright renewed 1955, 1956 by Irving Berlin.
This arrangement © Copyright 1984 by Irving Berlin.
International Copyright Secured. All rights reserved including the right of public performance.