From the Television Series

THE MUPPET SHOW THEME

PART 2
E♭ Alto Saxophone

Words and Music by
JIM HENSON and SAM POTTLE
Arranged by PAUL MURTHA

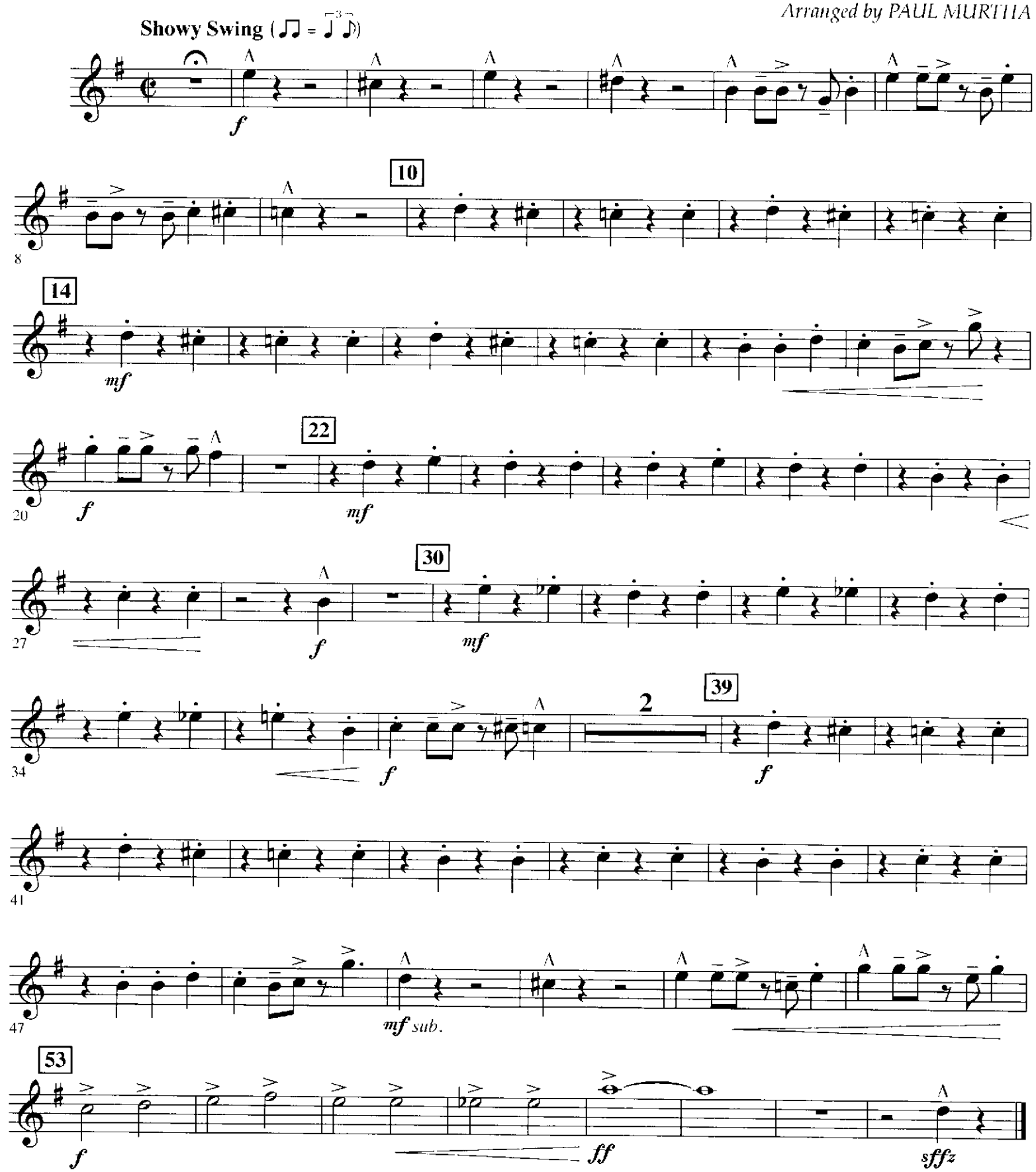

© 1976 Fuzzy Muppet Songs
Copyright Renewed
This arrangement © 2012 Fuzzy Muppet Songs
All Rights Reserved Used by Permission