From the Television Series

THE MUPPET SHOW THEME

PART 3
Viola

Words and Music by
JIM HENSON and SAM POTTLE
Arranged by PAUL MURTHA

Showy Swing (♫ = ♩³♪)

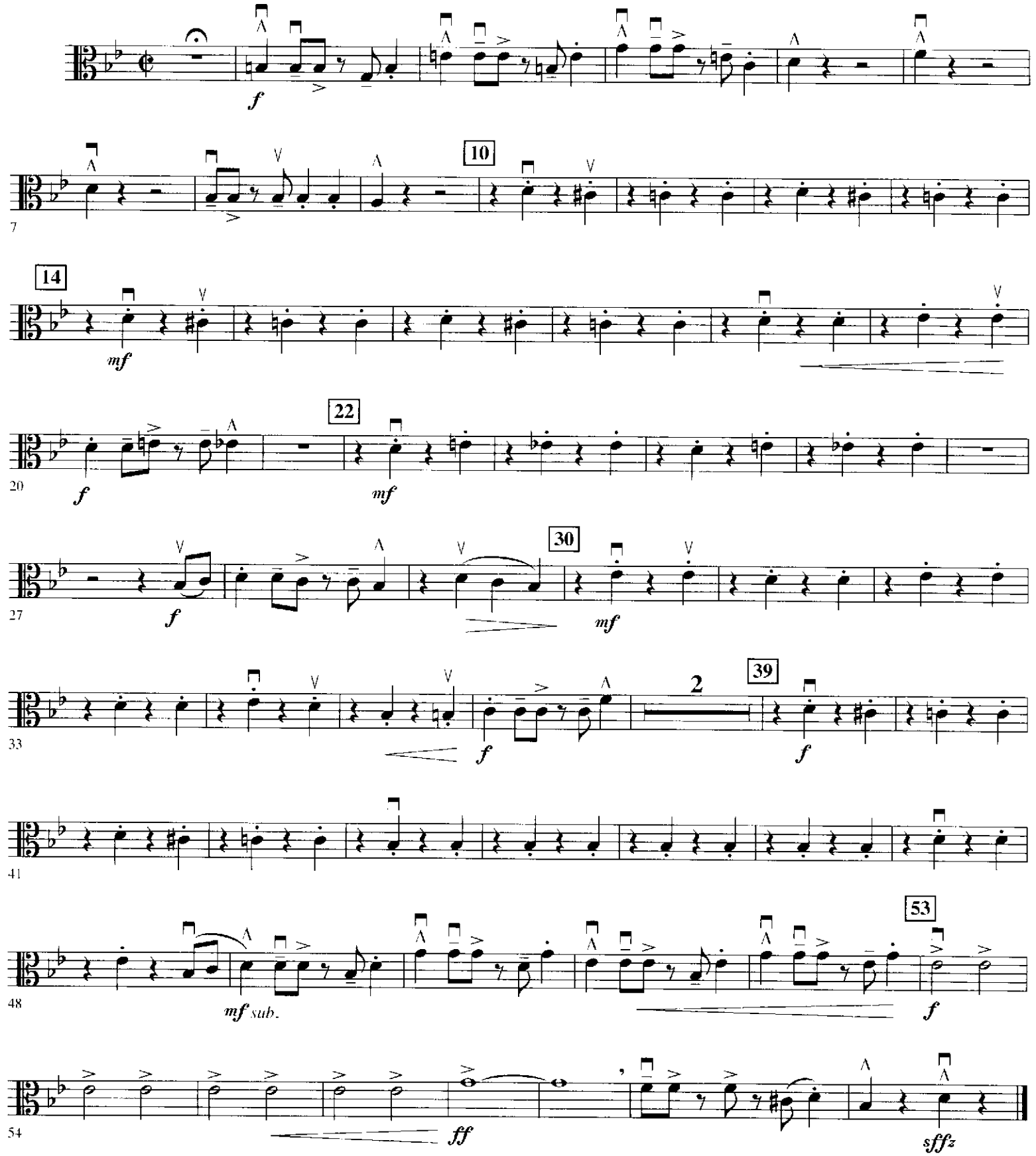

© 1976 Fuzzy Muppet Songs
Copyright Renewed
This arrangement © 2012 Fuzzy Muppet Songs
All Rights Reserved Used by Permission