

60

SOMEBODY LOVES ME

Arranged by
JIMMY LALLY

E_b Baritone Saxophone

Words by B. G. DE SYLVA
Music by GEORGE GERSHWIN

Easy Medium Tempo

Chos.

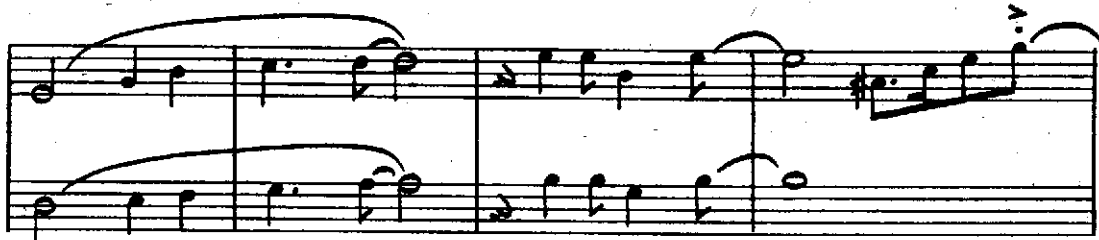

mp

Copyright MCMXXIV & MCML by Harms Inc., New York
CHAPPELL & CO., LTD., 50, New Bond Street, London, W.1. & Sydney
40576

9290

All rights reserved
Made in England
International Copyright Secured

E_b Baritone Saxophone

