

H. POLLARD  
CAMDEN

BEGIN THE BEGUINE

Arranged by  
ARTIE SHAW  
Scored by  
JERRY GRAY

FOX-TROT

COLE PORTER

1st B $\flat$  Tenor Saxophone

Moderato

1925

A

3

Solo B

Copyright, MCMXXXIX, by Harms Inc., N.Y.C.  
Chappell & Co Ltd., 50, New Bond Street, London, W.1. & Sydney  
Chappell, S.A. Paris

0.350

All Rights Reserved  
Tous droits réservés  
88662

1st B $\flat$  Tenor Saxophone

Solo PICK UP

D

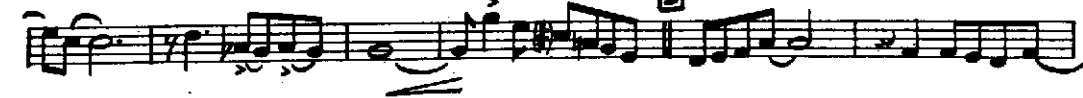

(As is) Solo

E

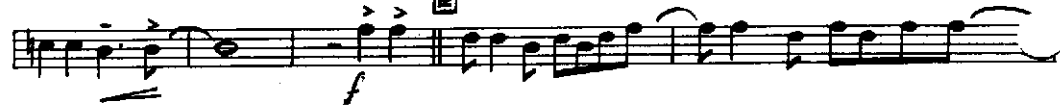

To B $\flat$  CLAR

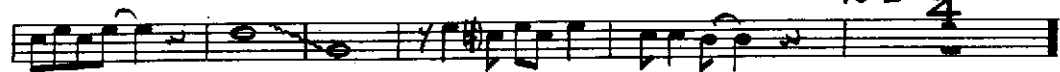

E (CLAR)

To TENOR SAX

2

Solo

