BAND INC
Date: 259C
No: 5/21

Part 1 - C
Oboe
Keyboard Percussion
Violin

The Recessional

(Melita)

By WILLIAM WHITING (1825-1878)
and JOHN BACCHUS DYKES (1823-1876)
Arranged by **JOAN THORP**

Legato e Rubato

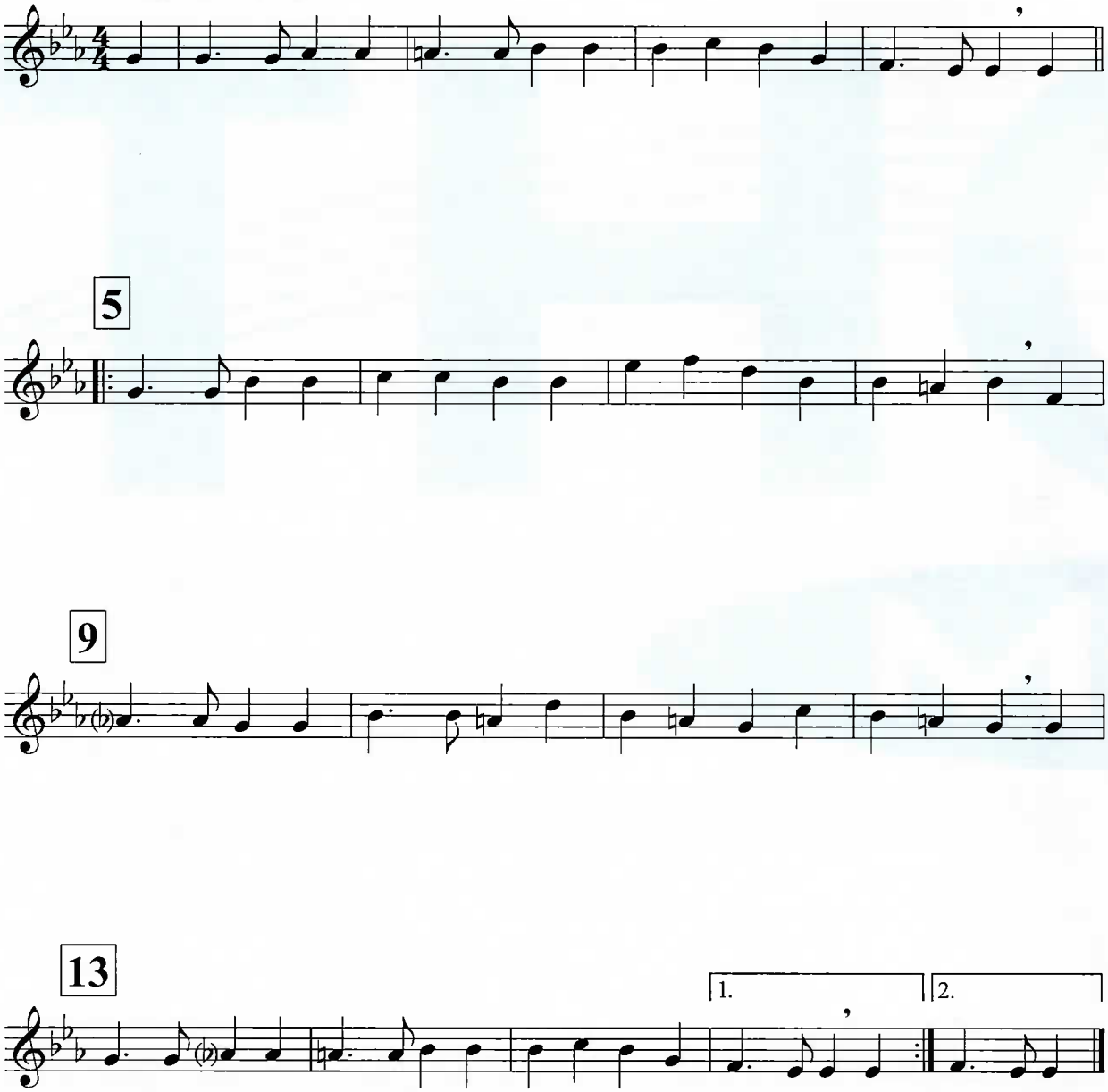

© 2004 Thorp Music Pty Ltd, PO Box 6464, Tweed Heads South, NSW, 2486, AUSTRALIA.
International Copyright Secured. All Rights Reserved. Unauthorised Reproduction Is Illegal.