Christmas Clash
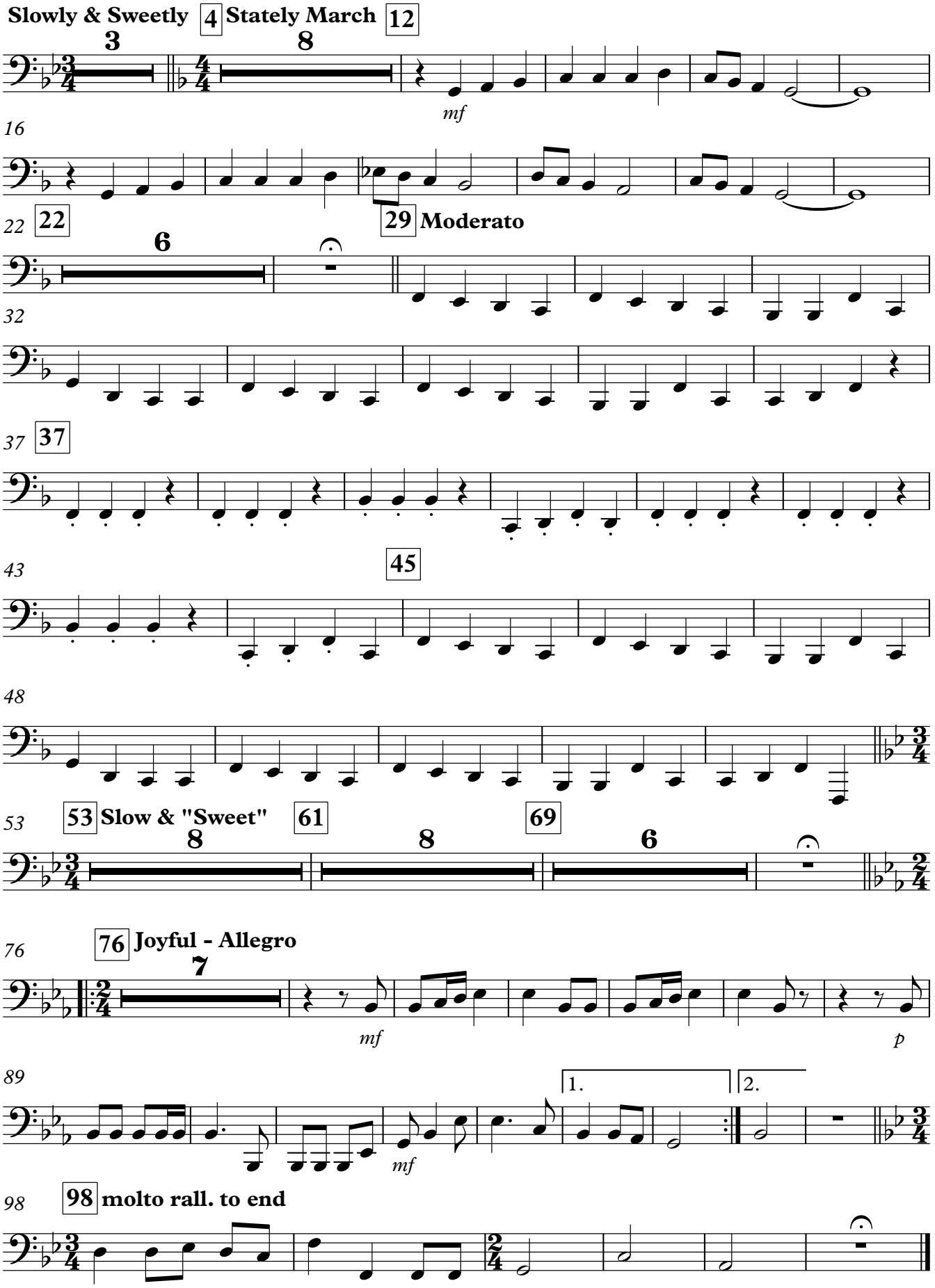
Bass Trombone