

SILVER BELLS

ALTO SAX 1

Words and Music by
JAY LIVINGSTON and RAY EVANS
Arranged by JERRY NOWAK

MODERATELY SLOW JAZZ WALTZ (♩ = $\sqrt[3]{\text{♩}}$)

ALTO SAX 1

D.S. AL CODA

CODA

(There's No Place Like)
HOME FOR THE HOLIDAYS

Words by AL STILLMAN
 Music by ROBERT ALLEN
 Arranged by JERRY NOWAK

MODERATE SWING TEMPO (♩ = ♩♩♩)
 BELL TONES ----)

ALTO SAX 1

(21) 1BN 2, 2ND TIME ONLY

PLAY BOTH TIMES

TO CODA

D.S. AL CODA

CODA

BLUE CHRISTMAS

ALTO SAX 1

Words and Music by
BILLY HAYES and JAY JOHNSON
Arranged by JERRY NOWAK

MODERATE SWING STYLE BALLAD (♩ = $\frac{3}{4}$)

1 2 3 4

5 6 7 8 9 10

11 12 13 14 15 16

17 18 19 20 21 22

23 24 25 26 27

28 29 30 31 32

33 34 35 36 37 38

39 40 41 42 43 44 45 46

47 48 49 50

51 52 53 54 55

01493627P.4

THE MOST WONDERFUL TIME OF THE YEAR

ALTO SAX 1

Words and Music by
EDDIE POLA and GEORGE WYLE

Arranged by JERRY NOWAK

MODERATE SWING WALTZ (♩ = 3/4)

1. *mf* 2. *f* Solo

1.

2.

37

45

53

ALTO SAX 1

10 CODA Φ

D.S. AL CODA

Φ CODA

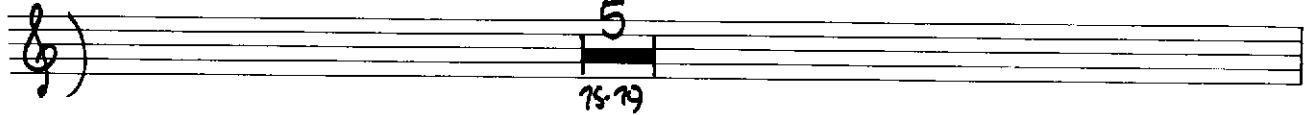

JINGLE BELLS

Words and Music by
J. PIERPONT

Arranged by JERRY NOWAK

MODERATE SWING TEMPO (♩ = 5 3 2 1)

(5)

(13)

07493627 P.6

ALTO SAX 1

THE CHRISTMAS SONG

(Chestnuts Roasting On An Open Fire)

Music and Lyric by
MEL TORME and ROBERT WELLS
Arranged by **JERRY NOWAK**

074936279.7

ALTO SAX 1

5

13

21

37

45

53

