SILVER BELLS

TENOR SAX 1

Words and Music by
JAY LIVINGSTON and RAY EVANS
Arranged by JERRY NOWAK

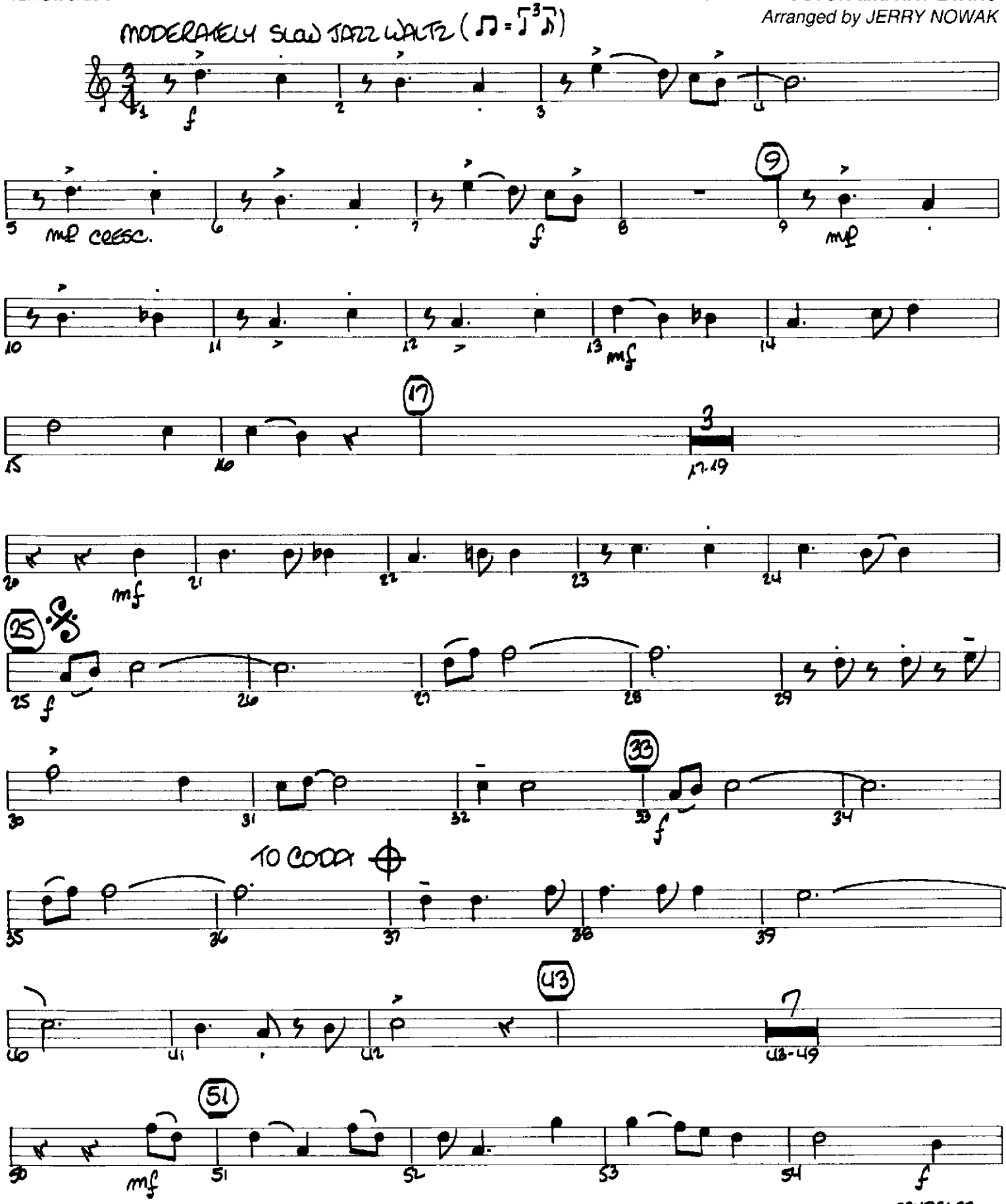

Copyright © 1950 (Renewed 1977) by Paramount Music Corporation
This arrangement Copyright © 1997 by Paramount Music Corporation
International Copyright Secured All Rights Reserved

07493627

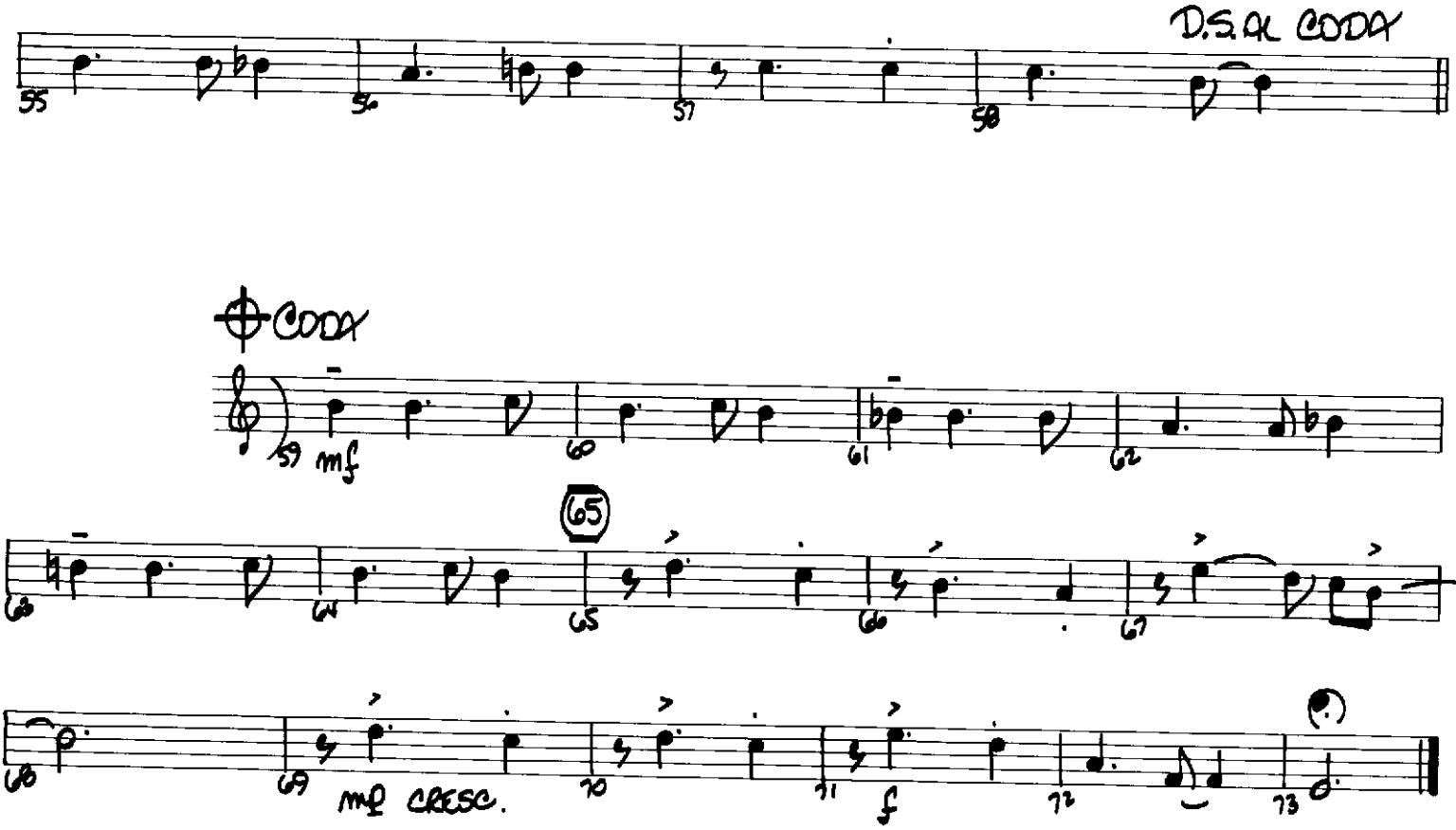

(There's No Place Like)
HOME FOR THE HOLIDAYS

Words by AL STILLMAN
Music by ROBERT ALLEN
Arranged by JERRY NOWAK

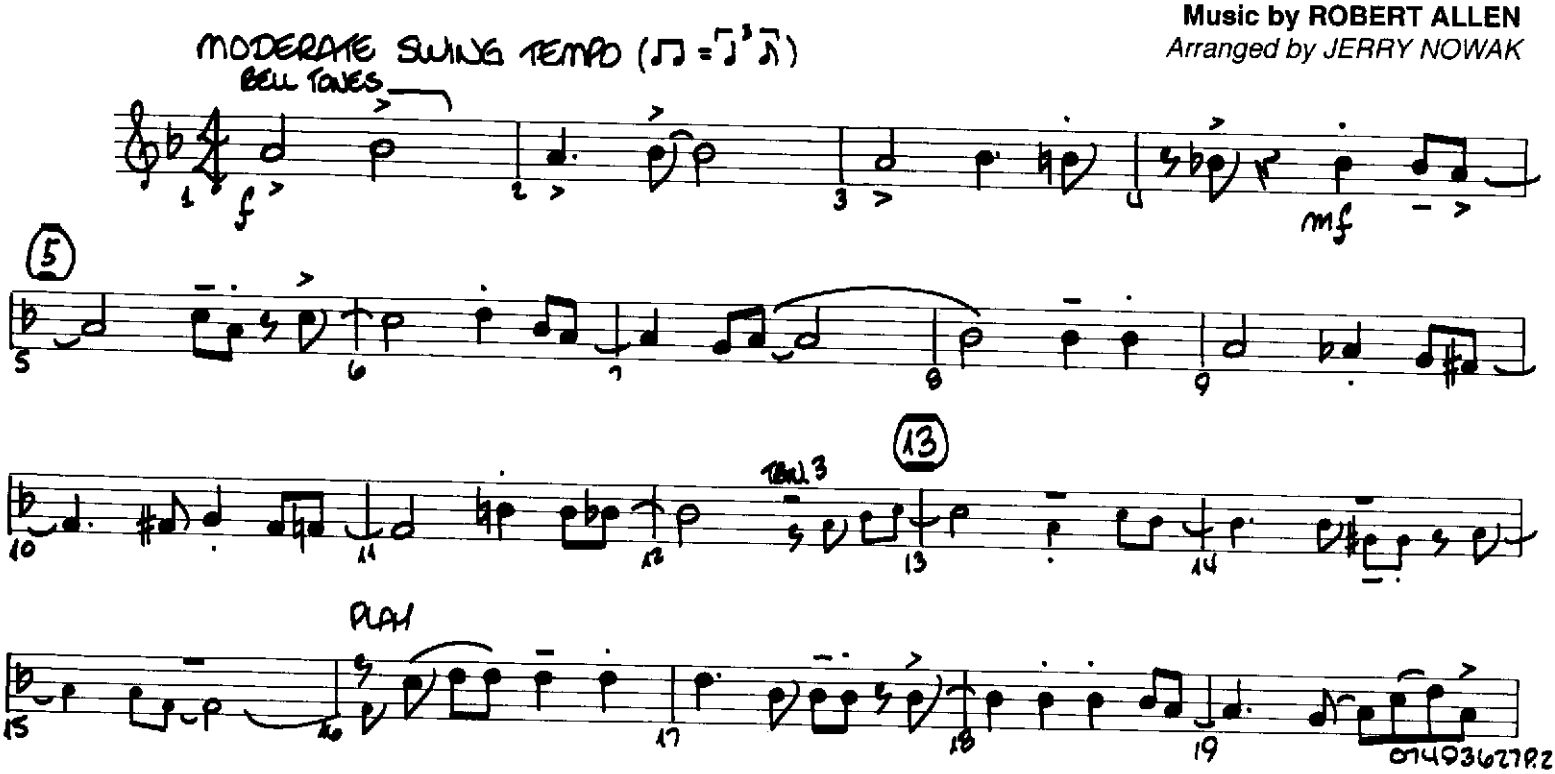

© Copyright 1954 Roncom Music Co.
Copyright Renewed 1982 and Assigned to Charlie Deitcher Productions, Inc. and Kitty Anne Music Co.
This arrangement © Copyright 1997 Charlie Deitcher Productions, Inc. and Kitty Anne Music Co.
International Copyright Secured All Rights Reserved

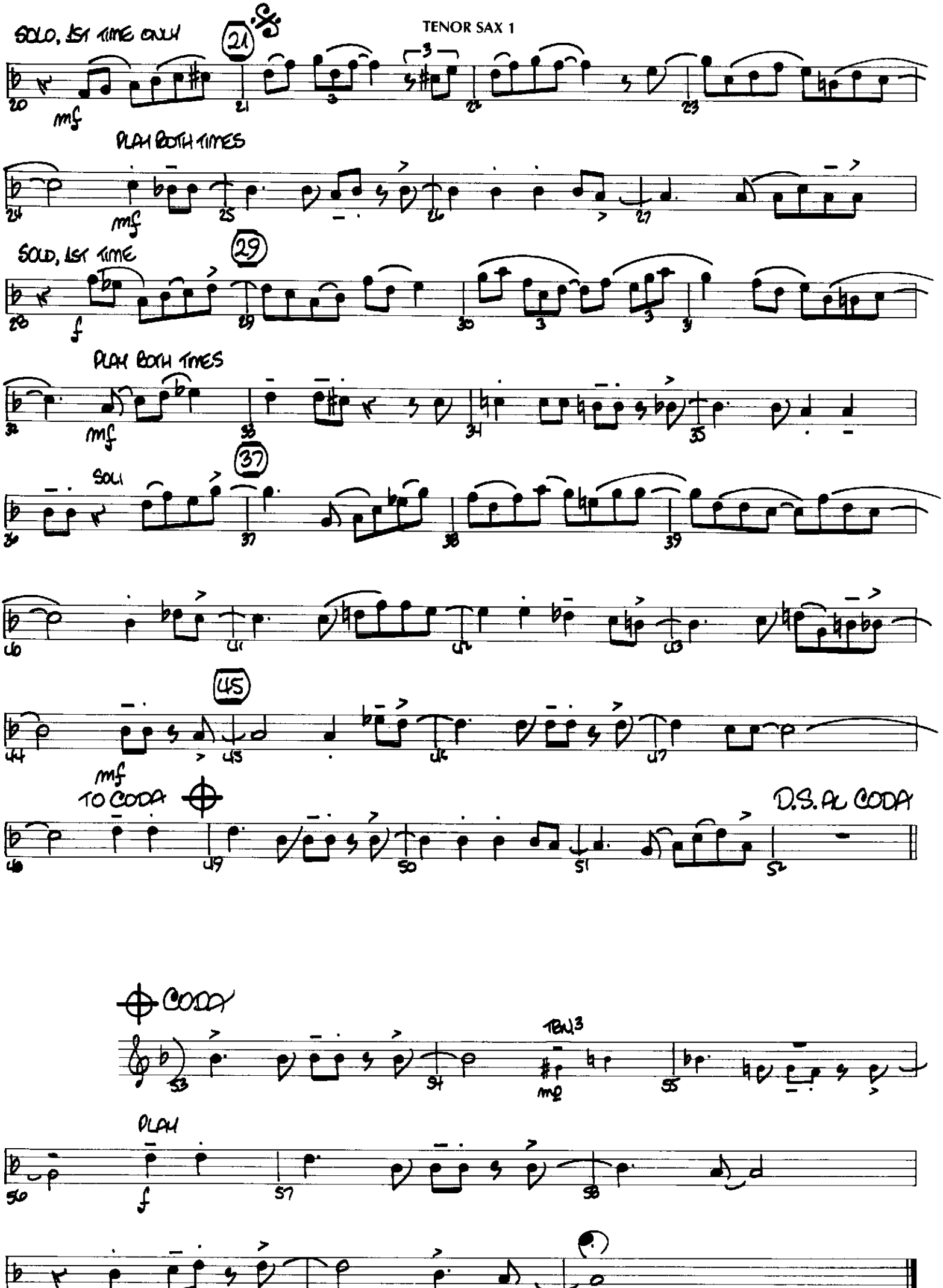
SOLO, 1ST TIME ONLY
21
mf
PLAY BOTH TIMES
mf
SOLO, 1ST TIME
29
f
PLAY BOTH TIMES
mf
SOLO
37
mf
TO CODA
D.S. AL CODA
CODA
TBN 3
mp
PLAY
f

BLUE CHRISTMAS

Words and Music by
BILLY HAYES and JAY JOHNSON
Arranged by JERRY NOWAK

TENOR SAX 1

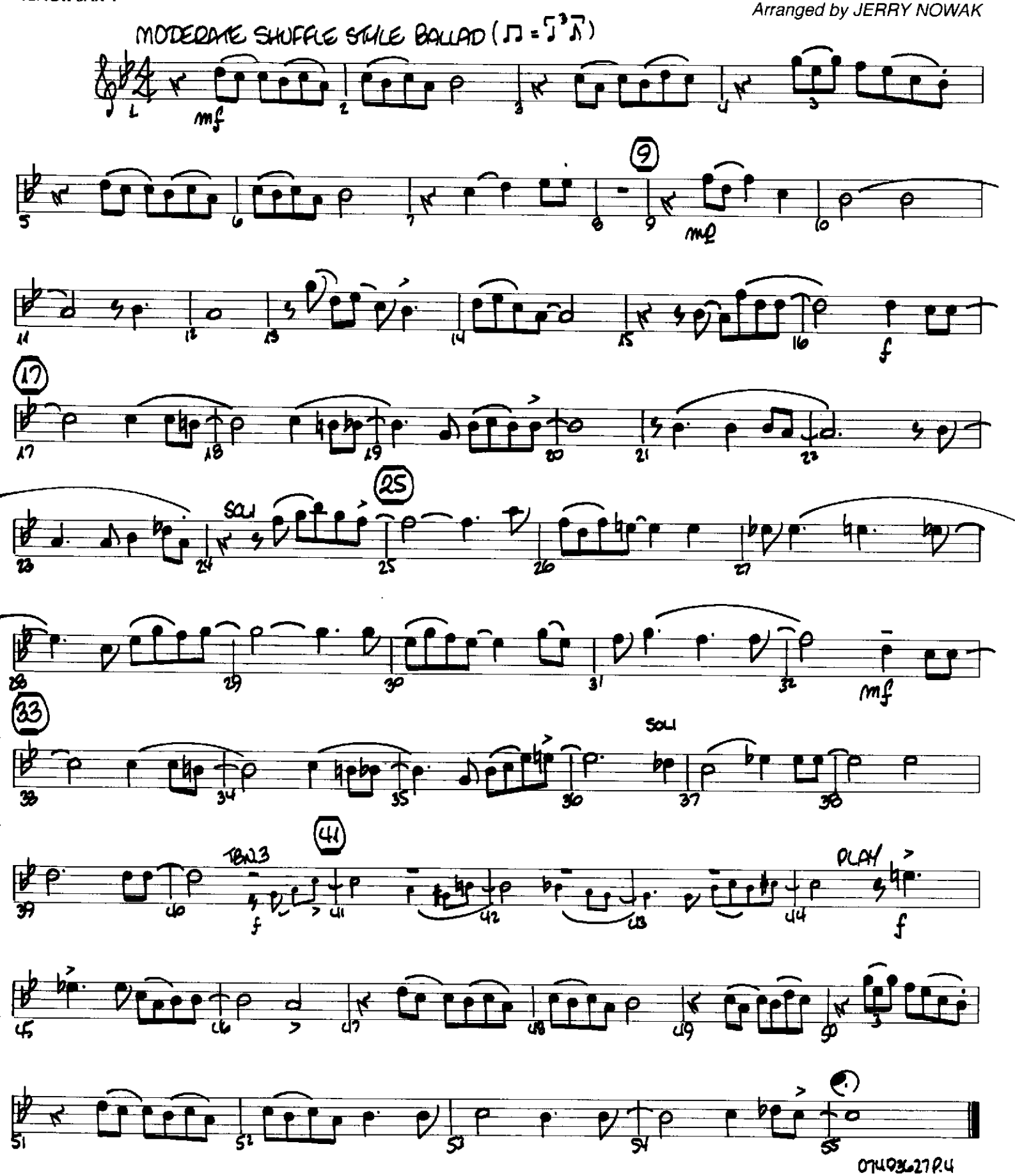

Copyright © 1948 PolyGram International Publishing, Inc.
Copyright Renewed
This arrangement Copyright © 1997 PolyGram International Publishing, Inc.
International Copyright Secured All Rights Reserved

THE MOST WONDERFUL TIME OF THE YEAR

TENOR SAX 1

Words and Music by
EDDIE POLA and GEORGE WYLE
Arranged by JERRY NOWAK

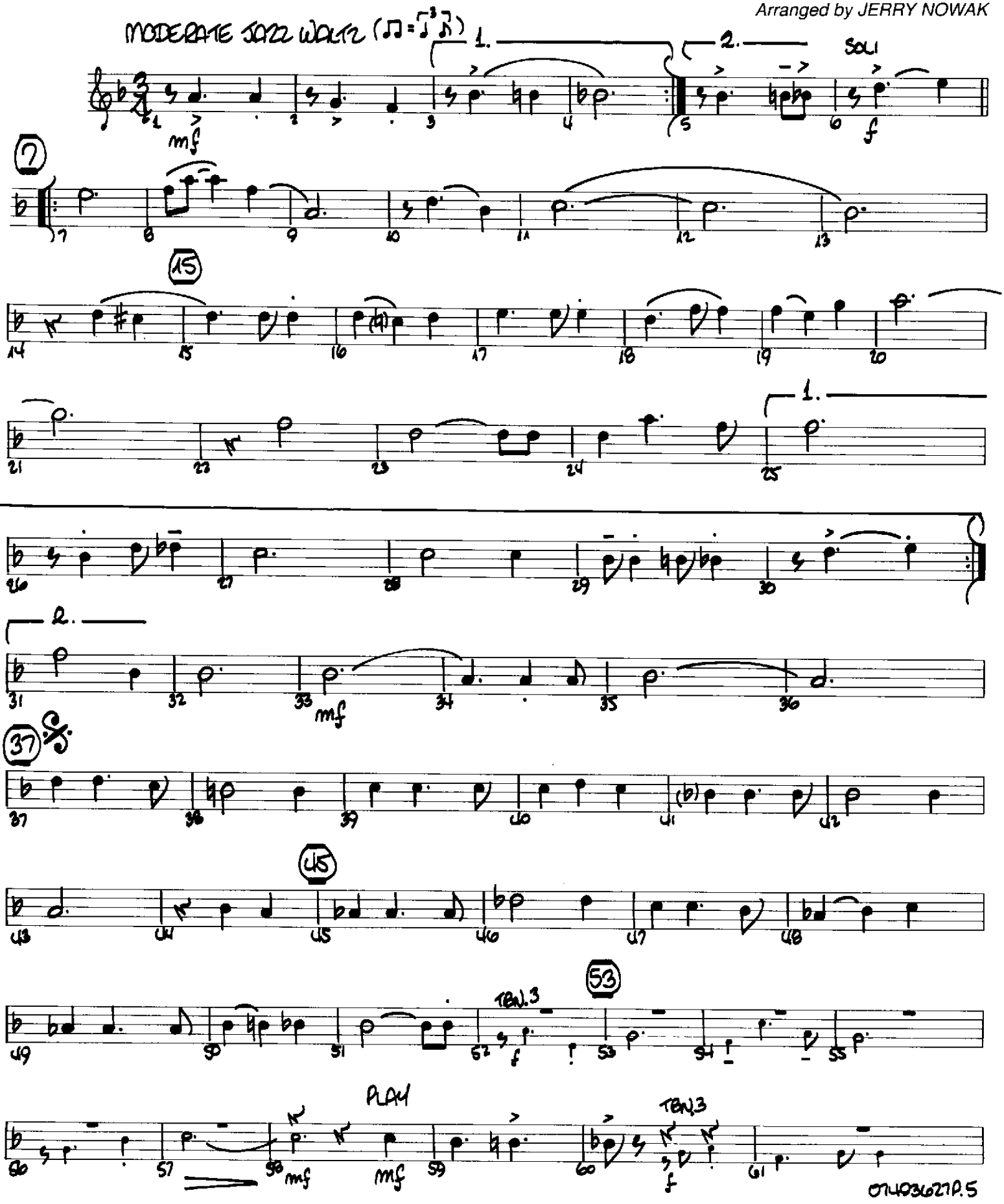

Copyright © 1963 Barnaby Music Corp.
Copyright Renewed 1991
This arrangement Copyright © 1997 Barnaby Music Corp.
International Copyright Secured All Rights Reserved

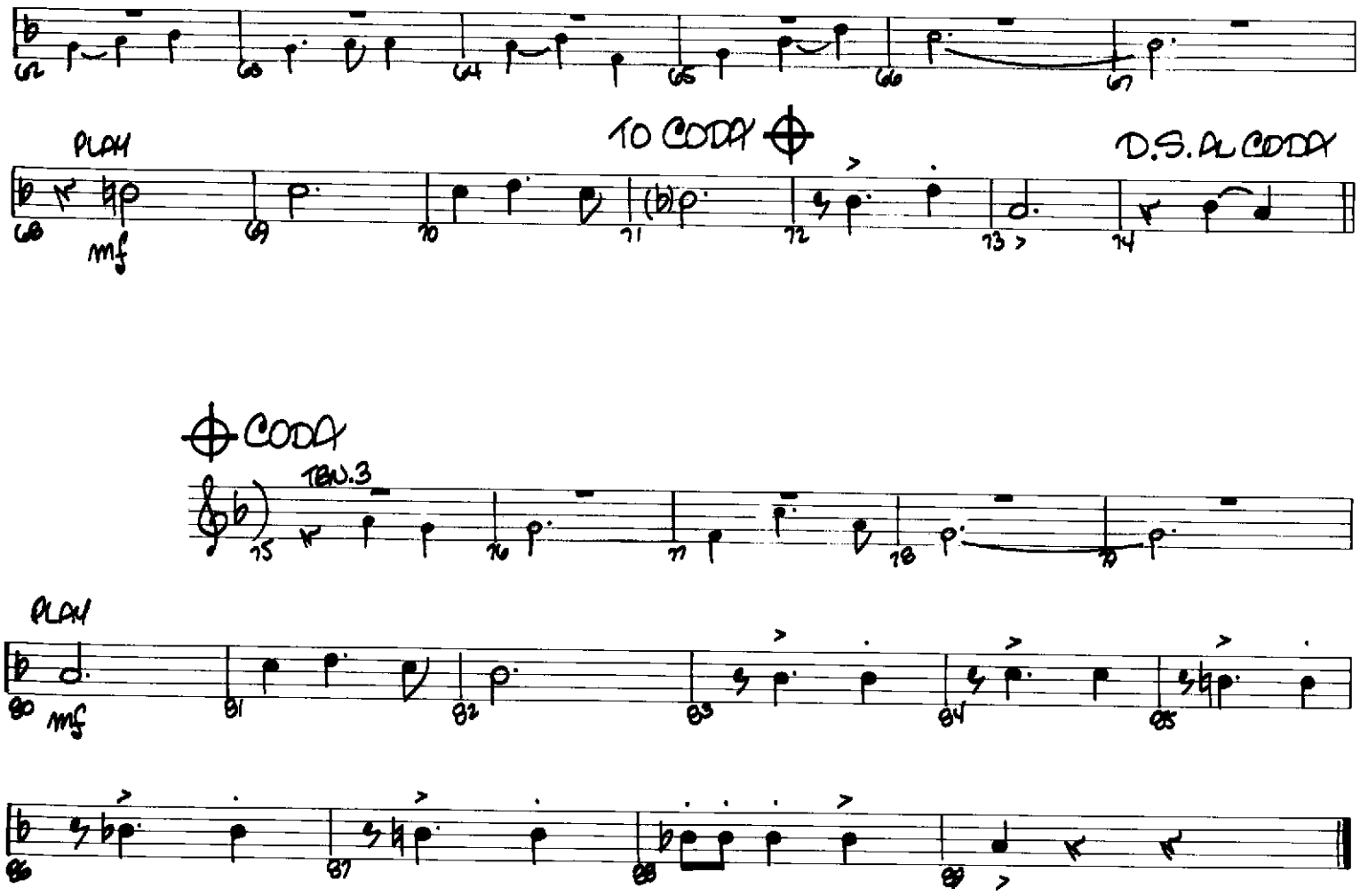

JINGLE BELLS

Words and Music by
J. PIERPONT
Arranged by JERRY NOWAK

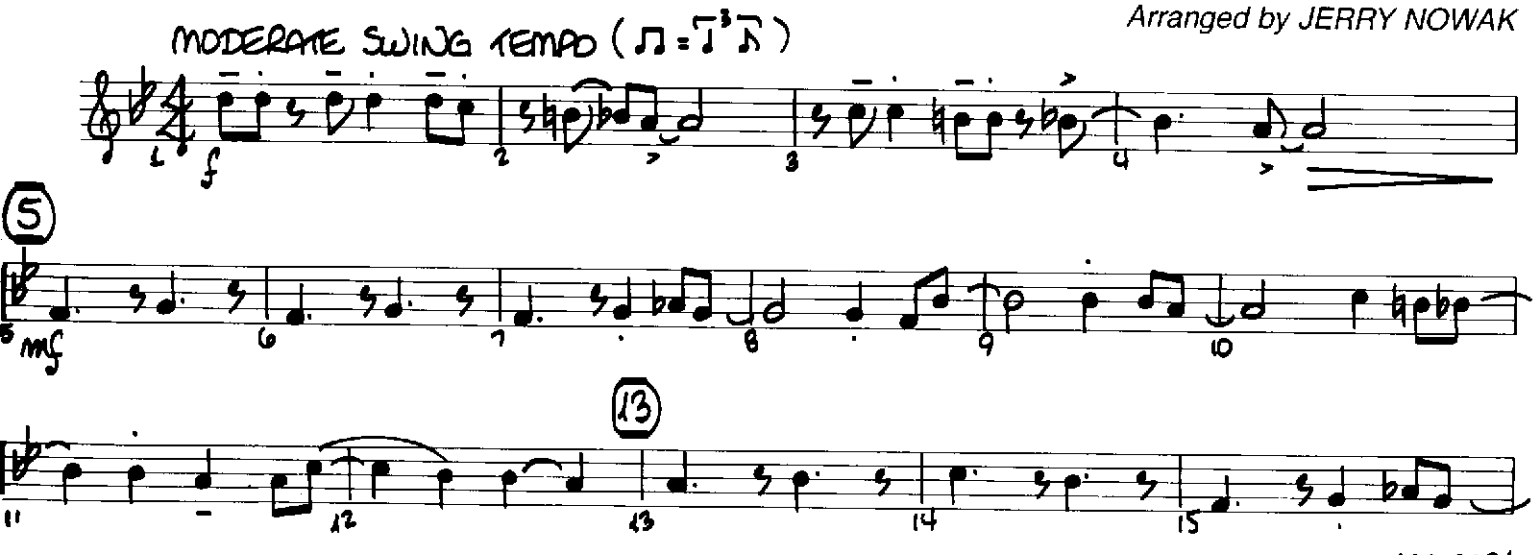

Copyright © 1997 by HAL LEONARD CORPORATION
International Copyright Secured All Rights Reserved

07403627 0.6

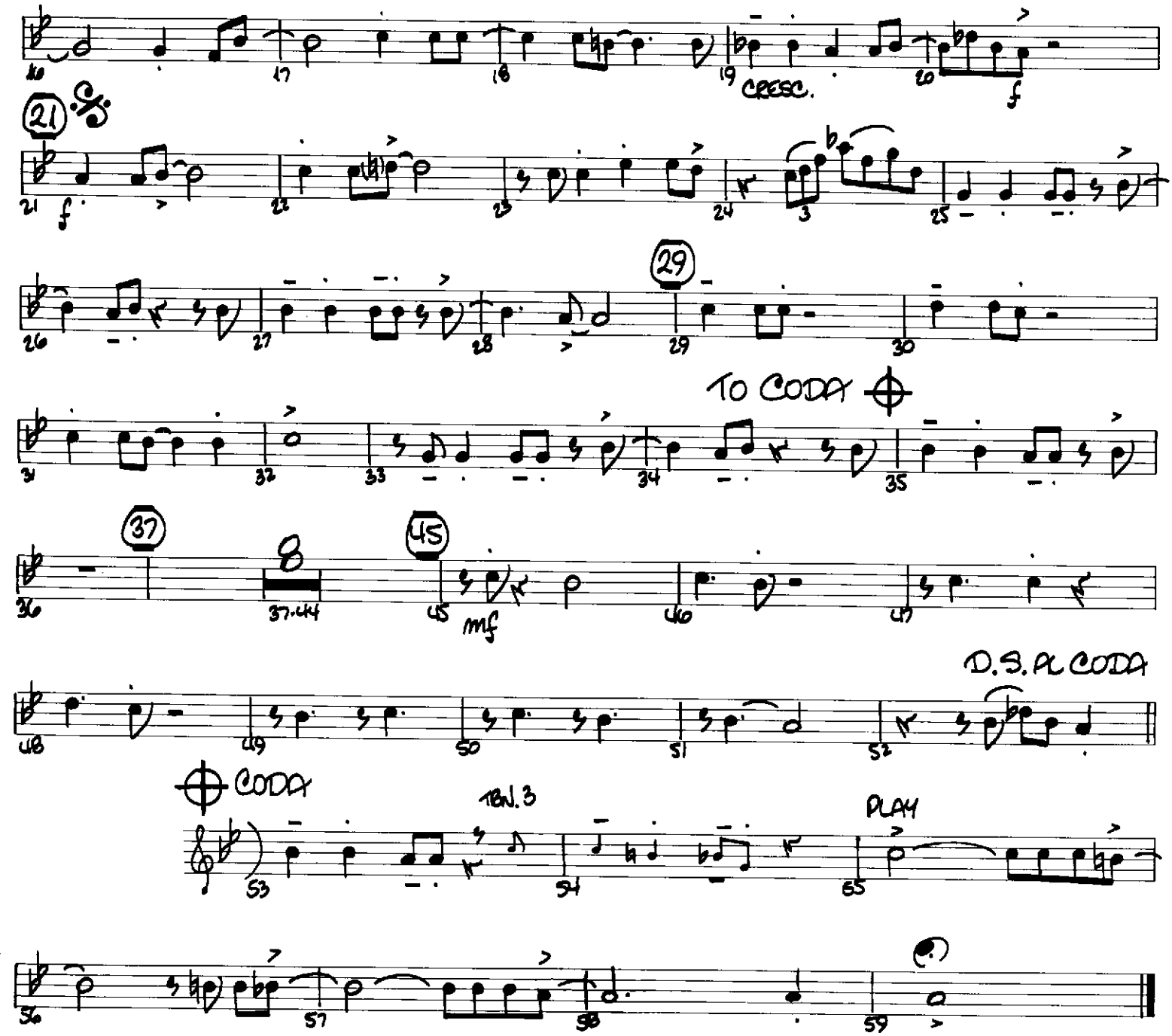

THE CHRISTMAS SONG

(Chestnuts Roasting On An Open Fire)

Music and Lyric by
MEL TORME and ROBERT WELLS
Arranged by JERRY NOWAK

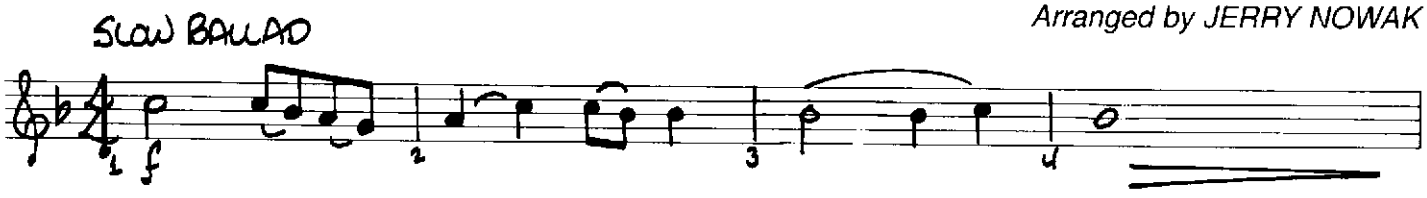

© 1946 (Renewed) EDWIN H. MORRIS & COMPANY, A Division of MPL Communications, Inc.
This arrangement © 1997 EDWIN H. MORRIS & COMPANY, A Division of MPL Communications, Inc.
All Rights Reserved

07493627P.7

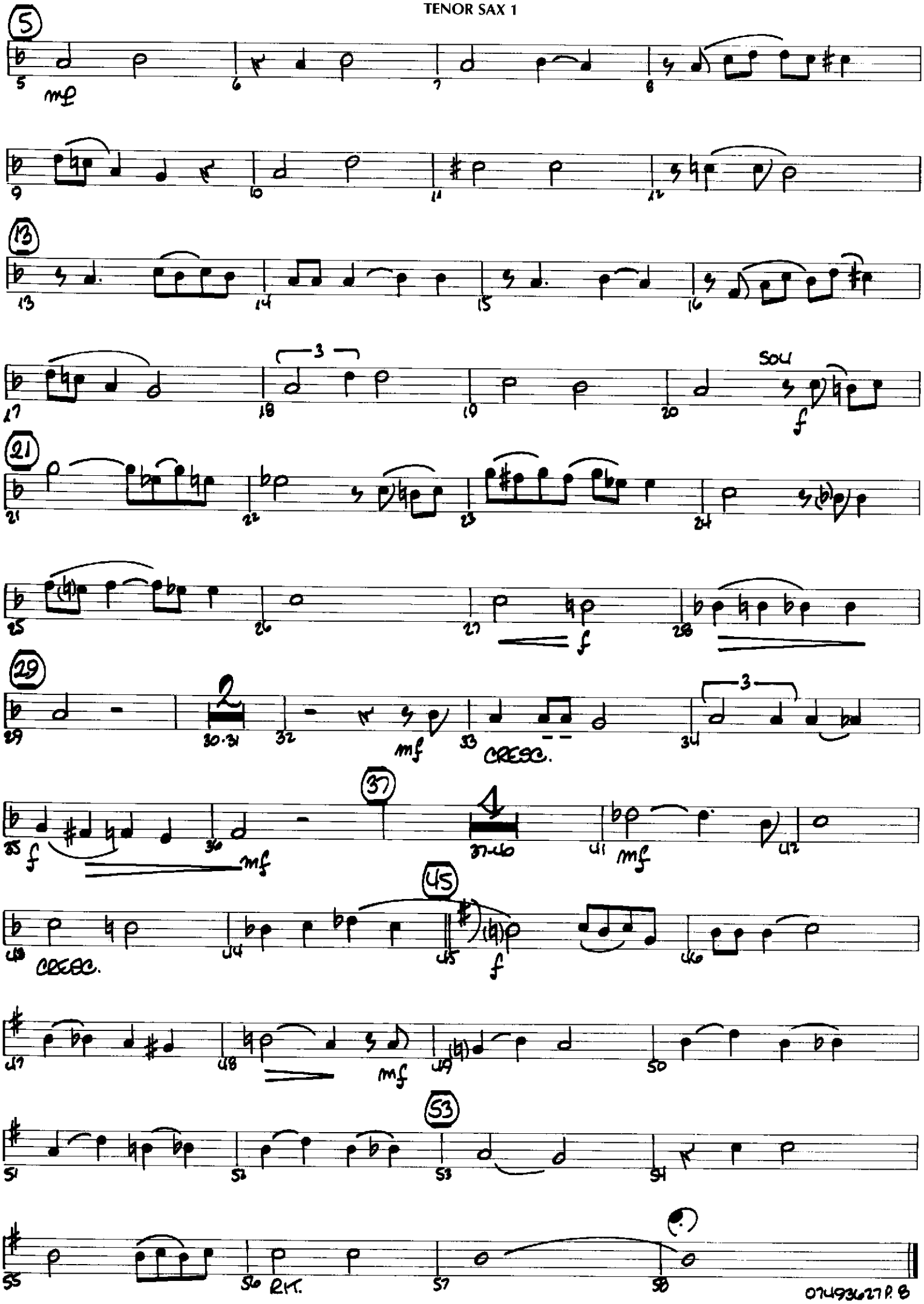
5
mf
13
3
SOLI
f
21
f
29
2
30-31
mf
CRESC.
3
37
4
37-40
mf
f
mf
45
CRESC.
f
mf
53
RIT.