

A HAL LEONARD  
PUBLICATION

# THE BEST OF BUDDY HOLLY

E♭ BARITONE SAXOPHONE

That'll Be The Day • It's So Easy • Peggy Sue

CAMDEN RUGBY  
BIG BAND  
No: 36  
Date:

Arranged by  
JOHNNIE VINSON

Moderately

CAMDEN RUGBY  
BIG BAND

THAT'LL BE THE DAY

Words and Music by Jerry Allison, Norman Petty and Buddy Holly

© 1957, 1988 MPL COMMUNICATIONS, INC. and WREN MUSIC CO.

© Renewed 1985 MPL COMMUNICATIONS, INC. and WREN MUSIC COMPANY  
International Copyright Secured All Rights Reserved

IT'S SO EASY

Words and Music by Buddy Holly and Norman Petty

© 1958, 1988 MPL COMMUNICATIONS, INC. and WREN MUSIC CO.

© Renewed 1986 MPL COMMUNICATIONS, INC. and WREN MUSIC COMPANY  
International Copyright Secured All Rights Reserved

# E♭ Baritone Saxophone

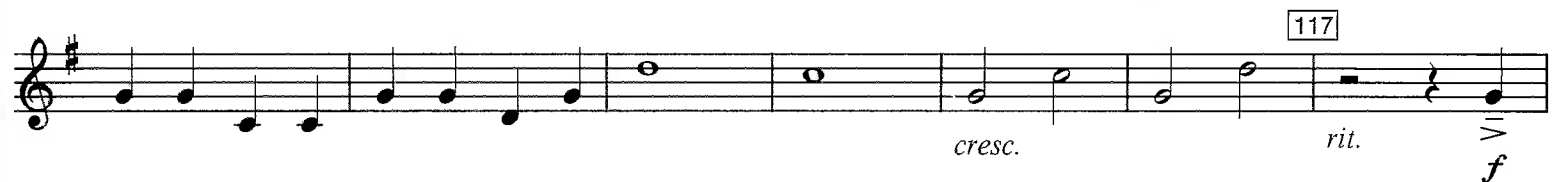
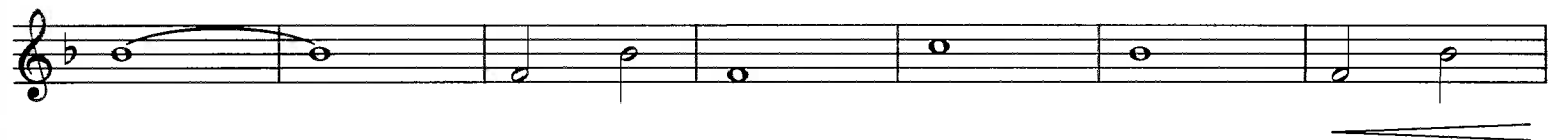
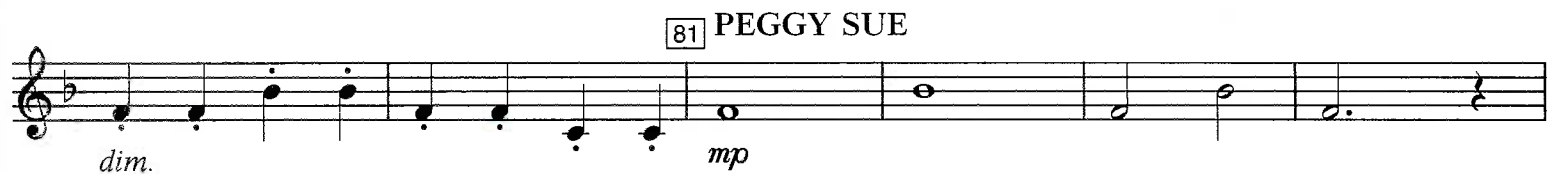

THE BEST OF BUDDY HOLLY — 2

## PEGGY SUE

Words and Music by Jerry Allison, Nornan Petty and Buddy Holly  
 © 1957, 1988 MPL COMMUNICATIONS, INC. and WREN MUSIC CO.  
 © Renewed 1985 MPL COMMUNICATIONS, INC. and WREN MUSIC COMPANY  
 International Copyright Secured All Rights Reserved