

DON'T GET AROUND MUCH ANYMORE

49

3rd Saxophone Eb Alto

Harold Pollard
Camden
Tel: 4655 1340

DON'T

Lyric by
BOB RUSSI

Medium slow

Please include the title of this work, on Performing Right Society's returns, whenever it is publicly performed

GET AROUND MUCH ANY

Scored by
TOOTS CAMARATA

M
DUKE E

2

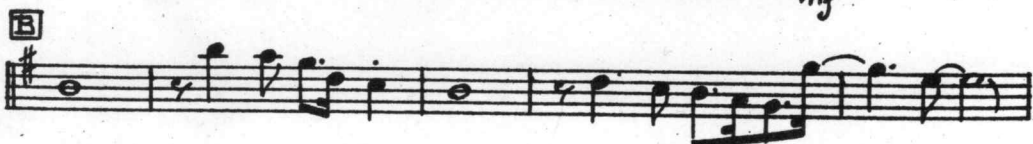

Music by
ELLINGTON

3

with Tromb.

FADE
