

DISNEY BLOCKBUSTERS

CAMDEN RUGBY
BIG BAND

Under The Sea • Beauty And The Beast • Friend Like Me • A Whole New World

35

BARITONE T.C.

Date: 7/94
Arranged by JOHN HIGGINS

Maestoso

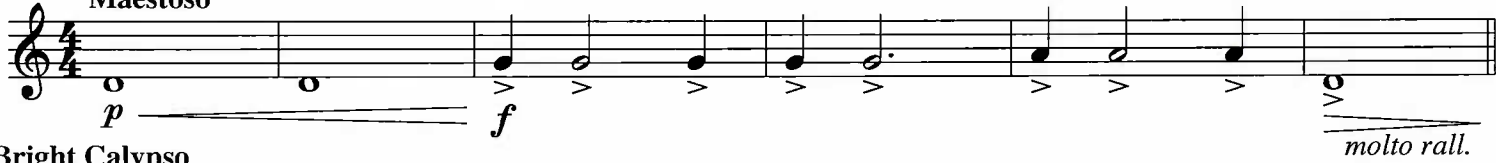

Bright Calypso

"Under The Sea"

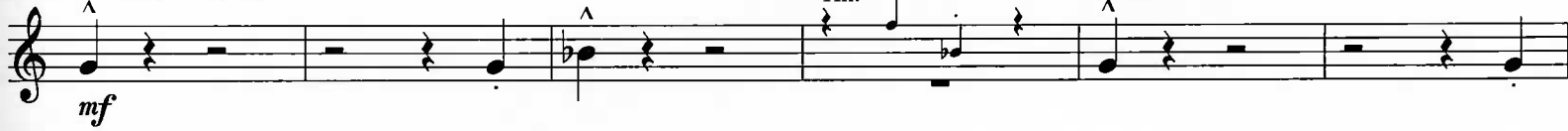

Andante

"Beauty And The Beast"

"Friend Like Me"

Bright Swing (♩ & ♩ = ♩³)

08724552

FRIEND LIKE ME

(From Walt Disney's "ALADDIN")

Lyrics by Howard Ashman Music by Alan Menken

© 1992 Walt Disney Music Company and Wonderland Music Company, Inc.

This arrangement © 1994 Walt Disney Music Company and Wonderland Music Company, Inc.

International Copyright Secured All Rights Reserved

UNDER THE SEA

(From Walt Disney's "THE LITTLE MERMAID")

Lyrics by Howard Ashman Music by Alan Menken

© 1988 Walt Disney Music Company and Wonderland Music Company, Inc.

This Arrangement © 1994 Walt Disney Music Company and Wonderland Music Company, Inc.

International Copyright Secured All Rights Reserved

A WHOLE NEW WORLD

(From Walt Disney's "ALADDIN")

Music by Alan Menken Lyrics by Tim Rice

© 1992 Wonderland Music Company, Inc. and Walt Disney Music Company

This Arrangement © 1994 Wonderland Music Company, Inc. and Walt Disney Music Company

International Copyright Secured All Rights Reserved

BEAUTY AND THE BEAST

(From Walt Disney's "BEAUTY AND THE BEAST")

Lyrics by Howard Ashman Music by Alan Menken

© 1991 Walt Disney Music Company and Wonderland Music Company, Inc.

This Arrangement © 1994 Walt Disney Music Company and Wonderland Music Company, Inc.

International Copyright Secured All Rights Reserved

BARITONE T.C.

63 *mf*

71

ff *f*

79

87 Rubato (♩ = ♩)

mp

91 Gently
"A Whole New World"

rit. *p*

99 *mf* *mp*

107 *f*

mf *rit.*

117 Maestoso

f *molto rall.* *a tempo*

121

125 Driving

accel. *ffp* *ff*
