Recorded by LOUIS PRIMA

JUMP, JIVE AN' WAIL

PART 3
B♭ Tenor Saxophone

Words and Music by
LOUIS PRIMA
Arranged by JOHNNIE VINSON

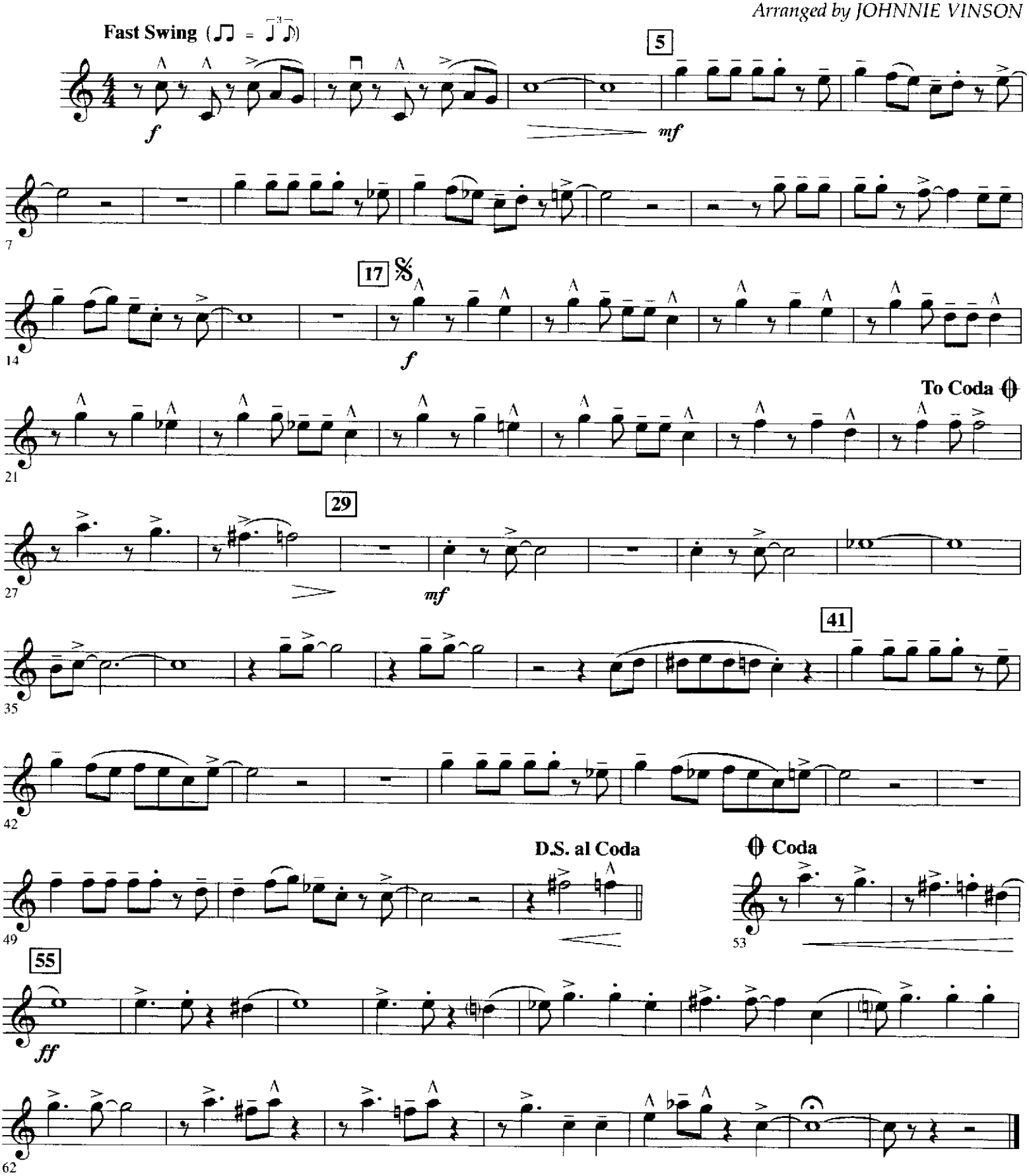

© 1956 (Renewed 1984) LGL MUSIC INC.
This arrangement © 2010 LGL MUSIC INC.
All Rights Controlled and Administered by EMI APRIL MUSIC INC.
All Rights Reserved International Copyright Secured Used by Permission

CAMBELLTOWN PERFORMING ARTS
HIGH SCHOOL
(02) 4625 1403 (02) 4625 5896