

TUBA

Bright Show Style

Theme From "Jaws" *stp*

22 Faster

33

MCA music publishing

TUBA

"Where Do I Begin (Love Theme)"

42 Gently

3

52

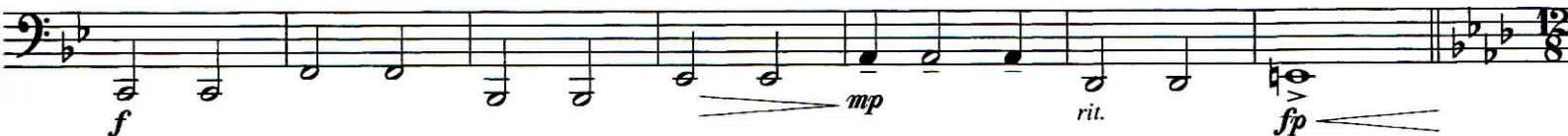

"Star Trek ® - The Motion Picture"

59 Stately March

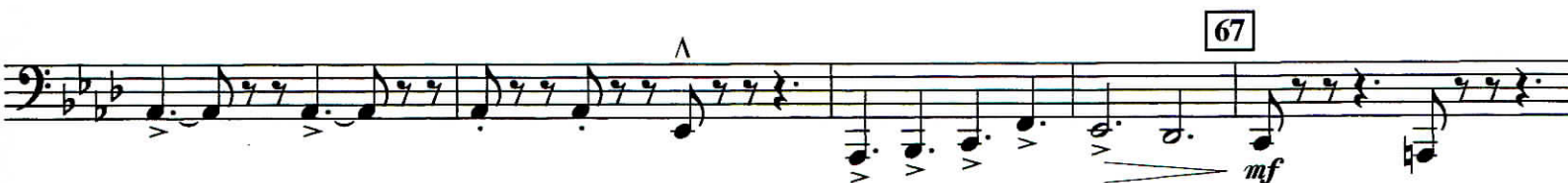

75

"Raiders March"

79 Bright March

TUBA

102 "Chariots Of Fire"

(♩ = ♩)

110

121 "Back To The Future" Fast, Intense

121

135

143 "Theme From E.T. (The Extra-Terrestrial)" Brighter

143

150

159 Broadly

(♩ = ♩)

167

TUBA

"Beauty And The Beast"

174 Slowly

4

Theme From "Jurassic Park"

185 Reverently

194

"Forrest Gump-Main Title (Feather Theme)"

202 Moderately

10

213

"Main Title-Apollo 13"

222 Broadly

2

Slower

230 Grandioso

"Theme From E.T. (The Extra-Terrestrial)"

238 Faster

3

242 Very Broad

