

Wind Chimes  
Tambourine

# Chant and Fire Dance

Tom Tucker

**Slowly Mysterious** ♩=70

Wind Chimes

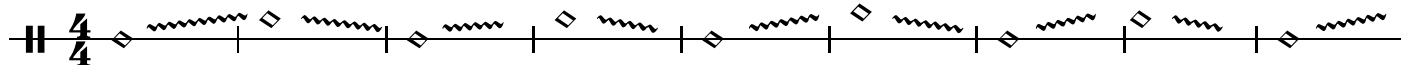

12

20

To Tamb.

25

**Intense** ♩=150

Tambourine

9

*ff*

*mf*

43

*mf*

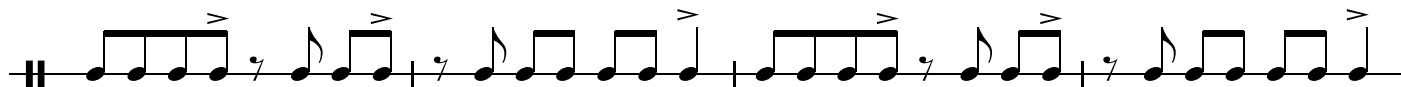

*mf*

51

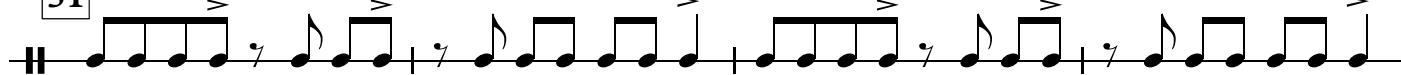

V.S.

## Wind Chimes, Tambourine

59

67

79

*f*

*f*
